



...The Newsletter of The PCOS Society of India

- Executive Committee Members,
New Patron, Associate, Life Members
Page 02
- Editorial
Page 03
- Events and Updates – Beat PCOS 2018
Page 04
- Intra-uterine environment
implied as the source of PCOS
– Dr. Roy Homburg
Page 05
- PCOS GP Tool
Page 06
- Micronized Progesterone: Oral Versus
Vaginal Route, does it matter?
– Dr. Pratap Kumar, Dr. Aswathy Kumaran
Page 08
- Does L-Carnitine have a role in
female infertility?
– Dr. Nagadeepti N.
Page 09

Executive Committee Members



Dr. Duru Shah

MD, FRCOG, FCPS, FOCS, FICOG, FICMCH, DGO, DFP
Gynaecologist
Founder President, The PCOS Society, India



Dr. Shashank R. Joshi

MD, DM, FACP, FRCP, FACE
Endocrinologist
Vice President, The PCOS Society, India



Dr. Rekha Sheth

MD, DVD
Dermatologist
Vice President, The PCOS Society, India



Dr. Piya Ballani Thakkar

MD, DNB, DGO, FACE, FCPS
Honorary Secretary, The PCOS Society, India



Dr. Madhuri Patil

MD, FCPS, DGO, DFP, FICOG
Gynaecologist
Scientific Director, The PCOS Society, India



Dr. Uday Thanawala

MD, DGO, FCPS, DNB
Gynaecologist
Honorary Treasurer, The PCOS Society, India



Dr. Sangeeta Agrawal

MD, DNB, DGO, FRCOG (LONDON)
Gynaecologist
Joint Secretary, The PCOS Society, India

Welcoming....

Our New Patron



Dr. Mamta Agnihotri

Our New Associate Members

Dr. Ashok Grover

Dr. B. Usha

Dr. Dakshina Moorthy Janani

Dr. Hemani Sarbadhikary

Dr. Jigna Shah

Dr. Manju Lohiya

Dr. Paritosh Bag

Dr. Pradeep M. Musale

Dr. Sathwika Ravishankar

Dr. Shiny Surendran

Dr. Vibhuti Samarth Rao

Our New Life Members

Dr. Akkaladevi Jyothi

Dr. Ankita Sawant (Sheth)

Dr. Chanchal Kumar Saha

Dr. Manisha Nitin Davalbhakta

Dr. Veerbhadra Suresh Choudhari

Dr. Vimadalal Sonam Mrunal

Editorial Team



Dr. Duru Shah

MD, FRCOG, FCPS, FICS, FICOG, FICMCH, DGO, DFP
Director, Gynaecworld, The Center for
Women's Fertility & Health, Mumbai
President, The PCOS Society (India)
Chief Editor, Pandora



Dr. Sabahat Rasool

MD, MRCOG (UK), DNB, MNAMS, FMAS
Consultant, Govt. LD Hospital, Srinagar
Associate Editor, Pandora



Dr. Zoish Patel

BHMS
Assistant Doctor, Gynaecworld
Coordinator, Pandora

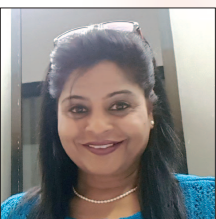

Ms. Rochelle Lobo

Administrative Assistant

Email: thepcosociety@gmail.com

www.pcosindia.org

Disclaimer – Published by the The PCOS SOCIETY (INDIA). Contributions to the editor are assumed intended for this publication and are subject to editorial review and acceptance. PANDORA is not responsible for articles submitted by any contributor. These contributions are presented for review and comment and not as a statement on the standard of care. All advertising material is expected to conform to ethical medical standards, acceptance does not imply endorsement by PANDORA.

Editorial

Dear Friends,

Many of you must have not received our last issue of "**Pandora**" dated June to September, which unfortunately could not be posted to you all. But we did send it out to those whose email ids we had. We would be delighted If you send us your contact details, especially your mobile number, email id, and a correct postal address, so that we could connect with you better! You can WhatsApp your details on 9833225280.

The latest excitement in the world of PCOS has been the release of the "**International PCOS Guidelines**", a 200 page document with Recommendations published simultaneously in the Fertility Sterility Journal and in Human Reproduction. The PCOS Society of India was the only Indian Organization which was invited to the making of these guidelines. **We will celebrate these Guidelines through a Series of 12 Webinars, one every 15 days in collaboration with Monash University**, from January 2019 to June 2019. The schedule of these Webinars will be posted on the PCOS website and all those who register for it will be sent a link to log on. For all this, we need your contact details!

4 CME's have been planned in Mumbai called "**Beat-PCOS**" focusing on the endocrine aspect of PCOS. The first one was held on 21st October, 2018, the details of which have been posted on page 4, of this issue and the other 3 are to follow.

This issue carries the **GP Tools on PCOS** created by Monash University in collaboration with ASRM and ESHRE, and is freely available online. It is a wonderful Tool to guide physicians on how to manage a PCOS patient. Please go through it, I am sure you will find it extremely useful.

We are delighted to announce a **Hands-on Course in Assisted Reproduction in PCOS**, called "**The Art of ART in PCOS**" to be held twice a year. This will be a 6 day course, conducted by excellent faculty with hands-on experience on Simulators, Microscopic and laboratory techniques. The schedules and programs for these will be announced soon!

Our Annual Conference has been planned between **23rd to 25th August, 2019** in Mumbai, please mark your calendars, we will soon be announcing the program.

We are all looking forward to exciting programs through the PCOS Society of India! I thank USV for supporting "Beat-PCOS" and Torrent and Sun Pharma for supporting this issue of Pandora.

Wishing you all a Very Happy New Year and good times ahead!

Duru Shah

Founder President

The PCOS Society of India

Events & Updates

Beat PCOS



Dr. Reema Shah
Co-ordinator, Beat PCOS

The PCOS Society of India, in association with the Department of Endocrinology, KEM Hospital, Mumbai, conducted Beat PCOS 2018, an interactive session on the Endocrine Aspects of PCOS, on Sunday, 21st October 2018 at Hotel Ramada, Powai.

Eminent faculty from OBGY & Endocrinology spoke at the scientific program to create awareness, and highlighted the need for collaborative management of PCOS.



Dr. Anita Soni, renowned OBGY Consultant at LH Hiranandani Hospital, Powai, with special interest in PCOS and an outstanding orator, set the energy for the day with a brilliant introduction on the diagnosis & investigations for PCOS.

Dr. Anurag Lila, Associate Professor, Department of Endocrinology, KEM Hospital, Parel, gave an

enlightening overview of Insulin Resistance in PCOS & rationale for Metformin Treatment.

Dr. Duru Shah, Founder & President of The PCOS Society of India, highlighted the management of Infertility in PCOS. Dr. Nalini Shah, distinguished Endocrinologist from Mumbai, simplified Hyperandrogenism & PCOS, with a Case-based approach in ruling out secondary causes of Hyperandrogenism.

The 125 delegates present at the CME actively participated and immensely benefited from the academic as well as clinical discussion that followed.

A dynamic Panel discussion by Dr. Madhuri Patil, acclaimed IVF specialist from Bengaluru, with expert panelists from OBGY & Endocrinology was a scholastic delight on a Sunday afternoon!



Intra-uterine environment implied as the source of PCOS



Dr. Roy Homburg

Homerton Fertility Centre, Homerton University Hospital, London E9 6SR, UK

Polycystic ovary syndrome (PCOS) is the commonest cause of infertility due to irregular ovulation and it is the commonest female endocrinopathy¹. Despite its high prevalence, intense research has failed to reveal its origins. Although PCOS has a very obvious heritable component, years of genetic research have failed to come up with polymorphisms or other abnormalities in a gene or group of genes to which a finger can be pointed. Candidate polymorphic or otherwise abnormal genes have drifted in and then quickly out of favour when larger series have been elucidated. A more appealing alternative theory is presented here. Current hypotheses lean strongly towards an epigenetic phenomenon as a possible cause of PCOS based on the Barker hypothesis which nominates the intra-uterine environment as key to what may present in adult life². Examples of this are diabetes mellitus and hypertension.

When applying this hypothesis to PCOS, the most frequently investigated hypothesis for the developmental theory for the origins of PCOS has been hyper-exposure of the female fetus in utero to high androgen levels.

Abbott et al.³ first proposed this idea following their experiments on pregnant monkeys injected with testosterone or vehicle as controls, early or later in the pregnancy. The adolescent offspring, when compared with controls, demonstrated in the main, a PCOS phenotype of typical polycystic ovaries, high LH serum concentrations, irregular or absent ovulation and even insulin resistance. Similar experiments, with similar results, have been performed in rats and sheep⁴⁻⁵.

Although women with PCOS have higher serum concentrations of testosterone than normal controls, testosterone does not cross the placental barrier due mainly to the extraordinarily high aromatase activity in the placenta which 'protects' the fetus by rapidly converting androgens to estrogens. So if the hyper-exposure of the fetus to androgens is to be key to the origin of PCOS, then some explanation of the source of the excess androgens is needed. The fetus itself is an unlikely producer of androgens but the placenta of PCOS mothers seems a very feasible source as it demonstrates both histological and enzymatic differences to the placenta of normal controls, both of which favour over-production of androgens⁶⁻⁷.

In a very recent article, Tata et al⁸ have added further fuel to the developmental hypothesis for the origin

of PCOS by producing additional evidence implicating anti-Mullerian hormone (AMH). This extraordinary hormone helps determine sexual differentiation, having the power to convert the 'basic female' fetus into the male gender. When it was discovered that AMH is also produced by the pre-antral and small antral follicles in the human ovary, the obvious question was what on earth is it doing there? It became apparent that AMH has a part to play in controlling the development of primordial to primary and secondary follicles. As it also counteracts the action of FSH in promoting follicular development and aromatase action, AMH apparently aids in the selection of the dominant follicle⁹. Women with PCOS have high levels of AMH produced by the increased number of small and pre-antral follicles in the polycystic ovary and therefore AMH has been implicated in the pathophysiology of the oligo/anovulation of PCOS¹⁰. Notably, the greater the severity of the symptoms of PCOS, whether frequency of ovulation, hirsutism or insulin resistance, the higher the serum AMH levels (Kulkarni S. et al, submitted).

In addition to the high levels of testosterone in women during the pregnancy of PCOS mothers that have been demonstrated previously, Tata et al., have shown a significantly higher maternal serum concentration of AMH during pregnancy in normal weight PCOS women compared to pregnant controls⁸. They then asked the question whether this finding implicated high AMH during pregnancy in the pathophysiology of PCOS. They necessarily turned to pregnant mice and injected them with AMH, producing an excess of maternal testosterone, diminished placental metabolism of testosterone to estradiol and a PCOS phenotype in adulthood. This was elegantly demonstrated to be due to increased LH pulsatility induced by AMH stimulating GnRH neurons.

While this splendid research implicating AMH in the pathophysiology of PCOS progresses our knowledge, it is not the whole story by any means and poses several new questions. Like testosterone, AMH does not cross the placental barrier. However, as well as elevating maternal LH and testosterone levels, AMH inhibits CYP 19a1 and 3b-HSD-1 expression in the placenta increasing testosterone bioavailability and this is the probable mechanism of the AMH programming effect⁸.

High maternal concentrations of AMH during pregnancy were predominately found in normal weight rather than obese PCOS women. It is the lean, rather than the obese PCOS women who have raised LH serum concentrations and only about 40% of all women with PCOS have raised LH concentrations.

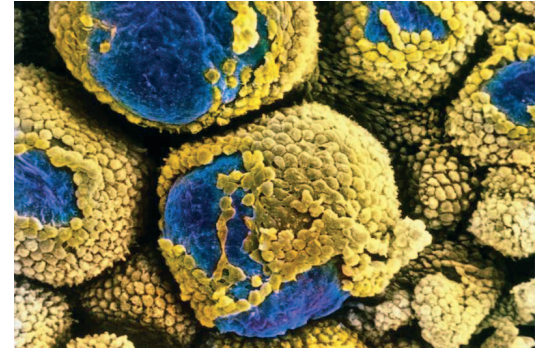

This suggests several corridors by which a pre-natal exposure to androgens may be induced and the latest data suggests that high AMH levels may be one of them. The finding that AMH has an effect on GnRH neurones increasing GnRH pulsatility and consequently LH levels is really interesting as well as surprising.

In summary, it would seem that AMH, as well high levels of testosterone, is implicated in the pre-natal programming of at least some of the PCOS that we see in adult life. It is another important link in this fascinating detective story. As in other pathological processes, elucidation of the etiology will give us a big lead to the ultimate prevention/treatment of the syndrome.

References

- Homburg R. Polycystic ovary syndrome - From gynaecological curiosity to multisystem endocrinopathy. *Hum Reprod* 1996;11:29-39.
- Barker DJ. The fetal and infant origins of adult disease. *Br Med J* 1990;301:1111.
- Abbott DH, Dumesic DA, Franks S. Developmental origin of polycystic ovary syndrome-a hypothesis. *J Endocrinol* 2002;174:1-5.
- Wu XY, Li ZL, Wu CY, Liu YM, Lin H, Wang SH, Xiao WF. Endocrine traits of polycystic ovary syndrome in prenatally androgenized female Sprague-Dawley rats. *Endocr J* 2010;57:201-209.
- Padmanabhan V, Veiga-Lopez A, Sir-Petermann T, Maliqueo M, Angel B, Lara HE, Perez-Bravo F. Sheep models of polycystic ovary syndrome phenotype. *Mol Cell Endocrinol* 2013;373:8-20.
- Maliqueo M, Lara HE, Sánchez F, Echiburú B, Crisosto N, Sir-Petermann T. Placental steroidogenesis in pregnant women with polycystic ovary syndrome. *Eur J ObstetGynecolReprodBiol* 2013;166:151-155.
- Palomba S, Russo T, Falbo A, Di Cello A, Tolino A, Tucci L, La Sala GB, Zullo F. Macroscopic and microscopic findings of the placenta in women with polycystic ovary syndrome. *Hum Reprod* 2013;28:2838-2847.
- Tata B, Mimouni N, Barbotin A. et al. Elevated prenatal anti-Mullerian hormone reprograms the fetus and induces polycystic ovary syndrome in adulthood. *Nature Med* 2018;24:834-6.
- Pellatt L, Rice S, Mason HD. Anti-Mullerian hormone and polycystic ovary syndrome: a mountain too high? *Reproduction* 2010;139:825-833.
- Homburg R, Crawford G. The role of AMH in anovulation associated with PCOS: a hypothesis. *Hum Reprod* 2014;29:1117-1121.

PCOS GP Tool

Refer to the PCOS care plan and PCOS guideline translation tools, available at the below link.

This PCOS GP Tool is based on the best available evidence and was co-designed with health professionals, and aims to assist in the delivery of evidence-based care. For more information on PCOS, see the International PCOS evidence-based guideline for the assessment and management of polycystic ovary syndrome available at:

www.monash.edu/medicine/sphpm/mchri/pcos



Step 1: Irregular cycles + clinical hyperandrogenism

(exclude other causes)*= diagnosis

Step 2: If no clinical hyperandrogenism

Test for biochemical hyperandrogenism
(exclude other causes)*= diagnosis

Step 3: If ONLY irregular cycles OR hyperandrogenism

Adolescents ultrasound is not indicated = consider at risk of PCOS and reassess later

Adults - request ultrasound for PCOM, if positive
(exclude other causes)*= diagnosis

* Exclusion of other causes requires TSH, Prolactin levels, FSH and if clinical status indicates other causes need to be excluded (e.g. CAH, Cushings, adrenal tumours etc)

Rotterdam diagnostic criteria requires two of:

- 1.Oligo – or anovulation
- 2.Clinical and/or biochemical hyperandrogenism (calculated bioavailable, calculated free testosterone, SHBG, FAI)
- 3.Polycystic ovaries on ultrasound* (and exclusion of other aetiologies such as: thyroid disease, hyperprolactinemia, FSH (if pre-mature menopause is suspected) and non-classic congenital adrenal hyperplasia)

*Vaginal ultrasound is not needed if 1 and 2 are present and not recommended for < 20yrs due to the high incidence of PCOM (Polycystic ovary morphology)

Irregular periods

Irregular menstrual cycles are defined as:

- normal in the first year post menarche as part of the pubertal transition
- > 1 to < 3 years post menarche: < 21 or > 45 days
- > 3 years post menarche to perimenopause: < 21 or > 35 days or < 8 cycles per year
- > 1 year post menarche > 90 days for any one cycle
- Primary amenorrhea by age 15 or > 3 years post thelarche (breast development)

When irregular menstrual cycles are present a diagnosis of PCOS should be considered.

Ethnic variation

Consider ethnic variation in the presentation and manifestations of PCOS, including differences in hirsutism and acanthosis nigricans and in metabolic sequelae including obesity and insulin resistance.

Clinical hyperandrogenism

Hirsutism / Alopecia / Acne

Goals

Symptom reduction

Hirsutism

- * Be aware of the potentially negative psychosocial impact of clinical hyperandrogenism. Unwanted excess hair growth or female pattern hair loss should be considered important in assessment and management, regardless of apparent clinical severity
- Use standardised visual scales such as the modified Ferriman Gallwey score (mFG) with a level $\geq 4 - 6$ indicating hirsutism, noting that self-treatment is common and can limit clinical assessment
- The mFG cut-off scores for defining hirsutism are the same across ethnicities – however prevalence and degree of hirsutism severity varies by ethnicity
- Only terminal hairs should be considered in pathological hirsutism, with terminal hairs clinically growing $> 5\text{mm}$ in length if untreated, varying in shape and texture and generally being pigmented

Acne No universally accepted visual tool for assessment

Alopecia Use Ludwig visual score

Management

Hirsutism - mGF scale

Note that terminal hair growth has considerable ethnic variability

- Cosmetic options: laser hair removal, depilatory creams, threading, plucking, waxing and electrolysis
- Pharmacological therapy options (6 -12 months to see benefit)
- Combination therapy – if ≥ 6 months of OCP is ineffective, consider adding anti-androgen to OCP (Contraception is vital to prevent pregnancy while on anti-androgen medication)

Reproductive

Irregular Periods

Goals

- Regular menstrual cycles
- Reduction of risk of endometrial cancer (2 – 6 fold increased risk before menopause, however absolute risk low overall)
- Routine ultrasound screening of endometrial thickness in PCOS is not recommended

Management

- Consider commencing the COCP (In young women make a plan 8 years post menarche to fully assess hormone levels Will need to cease COCP for 3 months prior to assessment)
- If cycles < 4 per year - Medroxyprogesterone acetate to induce a withdrawal bleed if pt does not want to commence COCP

Referrals

GP monitor

Fertility

Goals

Family planning Conception if desired Optimise fertility

Management

- Encourage pt to consider conceiving prior to 35 yrs to allow time for fertility interventions, if needed
- Prevention of weight gain, lifestyle changes, weight loss of 5-10% of total body weight, if needed.

Referrals

Refer fertility specialist if unable to conceive after lifestyle changes at 12/12 if < 35 years or at 6/12 if > 35 years

Metabolic features

Cardiovascular Risk Factors

Lipids

Goals

Reduce cardiovascular risk factors

Management

Lipid profile: baseline, if BMI > 25

Referrals

GP to monitor

Cardiovascular Risk Factors

BP

Goals

Target $< 85/130$

Management

Baseline - every 12 months

Referrals

GP to monitor

Psychological

Emotional Wellbeing

Goals

Assess, monitor and manage depression, anxiety, body image and low self esteem

Management

Assessment of anxiety and or depressive symptoms involves assessment of risk factors, symptoms and severity. Symptoms can be screened using the following stepped approach:

Step 1: Initial questions could include:

Over the last 2 weeks, how often have you been bothered by the following problems:

- feeling down, depressed, or hopeless?
- little interest or pleasure in doing things?
- feeling nervous, anxious or on edge?
- not being able to stop or control worrying?

Step 2: If any of the responses are positive, further screening should involve:

Assessment of risk factors and symptoms using age, culturally and regionally appropriate tools, such as the Patient Health Questionnaire (PHQ) or the Generalised Anxiety Disorder Scale (GAD7), and/or refer to an appropriate professional if positive to any of the screening questions.

Referrals

Consider referral to a psychologist, counselor

Lifestyle

Refer to Algorithm 3 and provide pt with PCOS Lifestyle and PCOS infographic.

Lifestyle interventions are as effective in women with PCOS as in women without PCOS.

Diet

Goals

Maintain healthy diet

Management

Key messages

- No one diet is more effective in weight reduction
- Healthy, balanced diet
- Reduce overall caloric intake if an unhealthy weight

Micronized Progesterone: Oral Versus Vaginal Route, does it matter?



Dr. Pratap Kumar
Professor, Dept. of Obstetrics & Gynaecology Kasturba Medical College Manipal Academy of Higher Education Manipal, Karnataka, India



Dr. Aswathy Kumaran
Assistant Professor, Dept. of Obstetrics & Gynaecology Kasturba Medical College Manipal Academy of Higher Education, Manipal, Karnataka, India

Micronised Progesterone

Progesterone promotes implantation by creating suitable endometrial milieu favoring implantation, maintaining the quiescence of uterus as well as by generating pregnancy favoring immunomodulatory and anti-inflammatory effect¹. It is now accepted that luteal phase physiology is disrupted in In Vitro Fertilization (IVF) cycles, and that supplementation of the luteal phase with progestogens is necessary to optimize IVF cycle outcomes. The luteal insufficiency is caused by the defective functioning of the granulosa lutein cells in the pharmacologically stimulated ovaries and worsened by the loss of granulosa cells during follicular aspiration for oocyte retrieval. Progesterone for Luteal Phase support may be administered via different routes like vaginal, oral, intramuscular or rectal. This literature review assesses pros and cons of oral versus vaginal route for micronized progesterone administration.

Micronized progesterone has application as luteal phase support, early pregnancy progesterone supports and for preterm prophylaxis.

Vaginal micronized progesterone

High uterine levels of Progesterone with small systemic exposure can be attained with vaginal route for progesterone administration. Micronized progesterone, gel, capsules and tablets have all been used with equal safety and efficacy in providing luteal support².

Most clinical practice-based evidence suggest that vaginal progesterone (77% of 284, 600 IVF cycles) followed by a combination of vaginal with either IM or oral (17.3%) are the favored methods for luteal support in assisted reproductive technology (ART) cycles³.

A 2001 review noted that vaginal and IM progesterone are comparable in their efficacy for luteal support and safer than hCG for luteal phase support (LPS) which is associated with increased risk for ovarian hyper stimulation syndrome. They recommended vaginal progesterone as the standard choice for luteal support⁴.

In 2008, Kassab et al noted that micronized progesterone pessaries were the most frequently used LPS in the United Kingdom⁵.

On the other hand, the 2015 Cochrane analysis found that the reproductive outcomes of various routes of progesterone were comparable⁶⁻⁷.

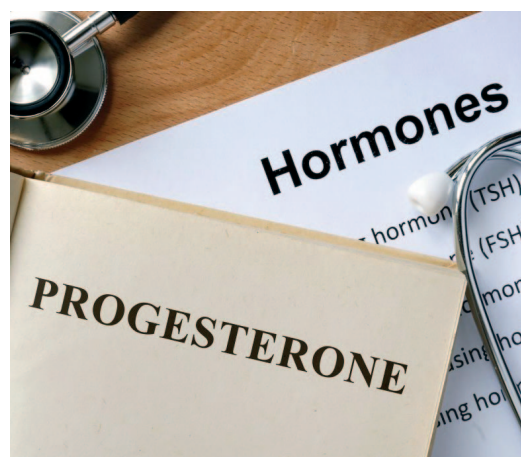

Oral Natural Micronized Progesterone

Vaginal medication is not always preferred and is associated with local irritation in many women. They often prefer orally administered medication. The inconvenience associated with the use of injectable, rectal, or vaginal formulations of natural progesterone can be circumvented by using orally administered micronized progesterone. The prospective, comparative Postmenopausal Estrogens/ Progesterone Intervention trial has recommended oral micronized progesterone as the first choice for opposing estrogen therapy in non hysterectomized postmenopausal women⁸.

There has been a renewed attention about oral administration strategy since it promises compliance and convenience for the patient. The sustained release (SR) tablet formulation is an attractive option.

Pouly et al., conducted multicentric, randomized, open label, trial comparing luteal support by vaginally administered progesterone gel (8%) versus oral sustained release Natural micronized progesterone (300mg/day). Results showed that the pregnancy rates, delivery rates as well as the ratio of newborn babies per embryo transferred were comparable in both groups⁹.

The UK based Prescription Event Monitoring Study noted that Oral progesterone was a suitable option for women with bad obstetric history due to luteal phase insufficiency as it was associated with

negligible side effects and mean miscarriage rate was $< 1/2$ ¹⁰.

Natural micronized progesterone support was found to be as effective as dydrogesterone in significantly reducing adverse events and increasing favorable outcomes in women with idiopathic recurrent miscarriages¹¹.

Choudhary et al and Glover et al found Oral progesterone an effective option for maintaining tocolysis and for prolonging pregnancy in women with history of recurrent preterm births¹²⁻¹³.

Progesterone Assessment Survey Sheet (PASS) assessed responses from 925 Gynecologists across India found that though 58% preferred vaginal progesterone 36% preferred oral micronized progesterone for tackling Luteal Phase Defect, Luteal Phase Support for ART & preterm birth prophylaxis¹⁴.

Conclusion

Natural micronized progesterone has various applications and evidence suggests that various routes of administration are equally efficacious. Currently, the vaginal route is the most commonly used and preferred. In women who are intolerant to vaginal administration or who find it unacceptable, oral micronized preparation is a feasible and effective alternative.

References

1. Malik S, Krishnaprasad K. Natural Micronized Progesterone Sustained Release (SR) and Luteal Phase: Role Redefined!! Journal of clinical and diagnostic research: JCDR. 2016 Feb;10(2): QE01.
2. Child T, Leonard SA, Evans JS, Lass A. Systematic review of the clinical efficacy of vaginal progesterone for luteal phase support in assisted reproductive technology cycles. Reproductive biomedicine online. 2018 Feb 22.
3. Beltsos et al, 2014, Ho et al, 2008, IVF Worldwide, 2012, Silverberg et al, 2012)
4. Ludwig M, Diedrich K. Evaluation of an optimal luteal phase support protocol in IVF. Acta obstetrica et gynecologica Scandinavica. 2001 Jan 1;80(5):452-66.
5. Kassab AS, El-Bialy G, Hashesh H, Baruah S, Al-Shawaf T. Luteal phase support in assisted reproduction: United Kingdom survey. Middle East Fertility Society Journal. 2008;13(1):11-5.
6. Van der Linden M, Buckingham K, Farquhar C, Kremer JA, Metwally M. Luteal phase support for assisted reproduction cycles. Cochrane Database of Systematic Reviews. 2015(7).
7. Malik, S., & Krishnaprasad, K. (2016). Natural Micronized Progesterone Sustained Release (SR) and Luteal Phase: Role Redefined!! Journal of clinical and diagnostic research : JCDR, 10(2), QE01-4.
8. de Lignières B. Oral micronized progesterone. Clinical therapeutics. 1999 Jan 1;21(1):41-60.

Continued on page 10

Does L-Carnitine have a role in female infertility?



Dr. Nagadeepti N.
MBBS, DNB (OBGYN)
Consultant Gynaecologist and
reproductive Medicine Specialist,
Indira IVF Hospital, Navi Mumbai.

Levocarnitine (L carnitine) is a very common and familiar compound among the integrative medicine practitioners in the treatment of fertility. L-carnitine has been shown in animal models to stabilize mitochondrial membranes, increase energy delivered to organelles, and protect against cellular apoptotic death.

L-carnitine has immense functional capabilities to regulate the oxidative and metabolic status of the female reproductive system. Due to its potent antioxidant effect, and decreased side effects, researchers have now considered it for combating the various disorders of the female reproductive system.

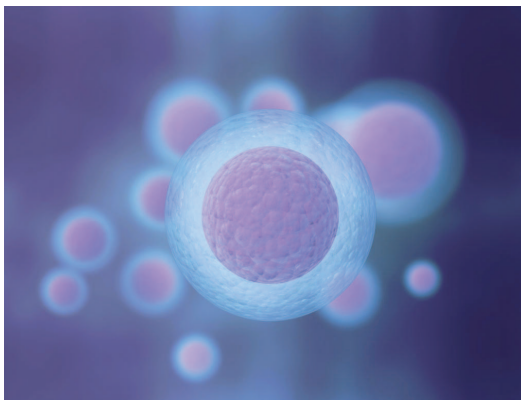

Levocarnitine (L-carnitine) is a biologically active stereoisomer of 3-carboxy-2-hydroxy-N,N,N-trimethyl-1-propanaminium and belongs to the class of quasi vitamins i.e., conditionally essential nutrients. L-carnitine(LC) and its acetylated form, acyl levocarnitine (ACL) is considered to ameliorate the effects of reactive oxygen species (ROS) and free radical induced oxidative stress mainly at the mitochondrial level which affects the female reproductive system in various ways, including the lipid peroxidation of oocytes, fertilization and embryo development. LC has been reported to have various beneficial effects in the management of male infertility. It is mainly concerned with the epididymal maturation of spermatozoa, producing energy for sperm respiration and motility thus increasing the viability and motility of the sperms¹.

Mechanism of action

In the oocyte:

1. Helps in the metabolism of cumulus-oocyte complex (COC) lipids by transferring fatty acids into mitochondria. LC gets converted into ALC and balances the acetyl Coa/CoA ratio, to maintain

glucose metabolism and thus yields high energy production².

2. LC scavenges the ROS through its antioxidant property. It transports palmitate and other long chain fatty acids to the mitochondria to facilitate β -oxidation. It decreases the concentration of palmitate from the endoplasmic reticulum, thus eliminating the lipotoxicity and oxidative stress caused by scavenging free radicals.
3. LC minimizes cell death by apoptosis, thus promoting oocyte growth and maturation of the blastocyst³.

Genazzani AD et al., in his study has shown that LC and ALC affect the hypothalamo-pituitary-gonadal axis (HPG) by regulating the serum levels of hormones like luteinizing hormone (LH), estradiol and progesterone activity. LC has reported to decrease neuronal cell death and damage associated with aging by its cholinomimetic activity thus mitigating the reproductive disorders such as PCOS, amenorrhea and endometriosis⁴.

Role of L-carnitine in PCOS

Obesity, hyperandrogenemia, insulin resistance and hyperinsulinemia are the features of PCOS which is a major endocrinopathy. Samimi M et al., in his randomised double blind, placebo controlled study has shown that LC supplementation leads to LC induced increase in beta oxidation of fatty acids, thus decreasing the blood glucose levels and opposing the insulin resistance. It also leads to increase in the basal metabolic rate with significant reduction in the body weight, BMI (body mass index), waist and hip circumference⁵.

Fencki M, in his study has shown that non-obese PCOS women have significantly decreased LC levels and increased androgen levels⁶.

LC supplementation along with clomiphene or gonadotrophin during ovarian stimulation has shown to increase the response to ovarian stimulation, better oocyte maturation, ovulation and pregnancy rates. LC supplementation not only improved the reproductive health, but also enhanced the patients lipid profile and BMI⁷.

Role of carnitine in amenorrheic women

Functional hypothalamic amenorrhea is a condition in which there is decreased estradiol production from the ovary due to decreased gonadotrophin production and indirectly due to aberration in the release of GnRh hormone.

Genazzani et al., has shown that ALC supplementation has led to increase in the LH levels by counteracting the inhibitory neuroendocrine pathways on the HPG axis. ALC acts through the



opioidergic pathway and alters the protein/ hormone functions by acetylation of the -OH groups in amino acids like serine, threonine or tyrosine thereby improving the functions⁴.

Carnitine and endometriosis

There is dual action in cases of endometriosis due to increase in the production of both PGE1 and PGE2. PGE1 decreases the release of tumour necrosis factor(TNF), interleukins and interferon gamma, while PGE2 increase the cytokine release. Thus, role of carnitine in cases of endometriosis is still controversial⁸

LC has known to reduce the ROS and enhance ATP production, which contributes to the development of high quality embryo⁹. LC supplementation in culture media has improved the human embryo quality and eventually achieved better pregnancy outcomes. LC mediated beta oxidation of fatty acids has a major role in the energy supply of oocytes and embryos. Disturbed carnitine metabolism may impair the oocyte quality and thus the reproductive outcome. Varnagy et al., in his study reported the profiling of several acylcarnitines in serum and follicular fluids of women undergoing IVF. It was seen that IVF patients with better reproductive outcome had upregulated pathways leading to excess carnitine consumption and endogenous depletion of carnitine pool, thus suggesting that IVF patients may benefit from carnitine supplementation¹⁰.

Conclusion

Carnitines either directly or indirectly along with other nutrients can be considered to boost the fertility and enhance the reproductive performance in humans.

References

1. Ashol A, Pallavi S, Damyantli D. Role of L-carnitine in female infertility. *Reproductive Biology and Endocrinology*. 2018; 16(5): 1-18.

Continued on page 10

Continued from page 7

PCOS GP TOOL

Referrals

Consider referral to dietitian

Physical Activity

Goals

Target exercise – See PCOS lifestyle infographic for age specific information.

Management

Exercise routine established

Referrals

GP to monitor

Consider referral to exercise physiologist, trainer

Weight

Goals

Prevention of excess weight gain

Target 5-10% weight loss

Management

Weigh and monitor women regularly, vital to:

- Targeting prevention
- Key message: 5-10% weight loss will greatly assist in symptom control
- Encourage simple behaviour change – prioritisation of healthy lifestyle, family support, lifestyle and exercise planning, setting of small achievable goals
- If unhealthy weight pt unable to lose weight 6/12 with lifestyle changes consider metformin (titrate dose, starting 500mgs up to 2mg)

Referrals

Consider referral via team care arrangement if appropriate:

- Dietitian for tailored dietary advice, education and behavioural change
- Exercise physiologist for tailored exercise program, motivation and support
- Group support, diet and exercise programme

Other

Obstructive Sleep Apnea

Goals

Use Berlin questionnaire

sleepapnea.org/assets/files/pdf/berlin-questionnaire.pdf

Management

Screening should only be considered for OSA in PCOS to identify and alleviate related symptoms, such as snoring, waking unrefreshed from sleep, daytime sleepiness, and the potential for fatigue to contribute to mood disorders. Screening should not be considered with the intention of improving cardiometabolic risk, with inadequate evidence for metabolic benefits of OSA treatment in PCOS and in general populations

Referrals

Consider referral to sleep clinic

Additional GP Tools

GP tools available at:

www.monash.edu/medicine/sphpm/mchri/pcos

Algorithms

- | | |
|-------------|---|
| Algorithm 1 | Screening, diagnostic assessment, risk assessment and life-stage |
| Algorithm 2 | Prevalence, screening, diagnostic assessment and treatment of emotional wellbeing |
| Algorithm 3 | Lifestyle |
| Algorithm 4 | Pharmacological treatment for non-fertility indications |
| Algorithm 5 | Assessment and treatment of infertility |

Patient infographics

- What is PCOS and do I have it?
- Lifestyle and PCOS
- Emotional wellbeing and PCOS
- Fertility and PCOS
- PCOS treatment

For more information on PCOS, see the International evidence-based guideline for the assessment and management of polycystic ovary syndrome 2018 available at: www.monash.edu/medicine/sphpm/mchri/pcos © Monash University.

Continued from page 8

Micronized Progesterone: Oral Versus Vaginal Route, does it matter?

9. Pouly JL, Bassil S, Frydman R, Hedon B, Nicollet B, Prada Y, et al. Luteal support after in-vitro fertilization: Crinone 8%, a sustained release vaginal progesterone gel, versus Utrogestan, an oral micronized progesterone. *Human Reproduction*. 1996;11(10):2085-89.
10. Purandare AC, Hajara A, Krishnaprasad K, Bhargava A. Prescription Event Monitoring Study To Assess The Safety Profile Of Oral Natural Micronized Progesterone Sustained Release In India. *International Journal of Medical Research & Health Sciences*. 2014;3(4):975-76.
11. Ghosh S, et al. Assessment of sub-endometrial blood flow parameters following dydrogesterone and micronized vaginal progesterone administration in women with idiopathic recurrent miscarriage: apiot study. *J ObstetGynaecol Res*. 2014;40(7):1871-76.
12. Choudhary M, Suneja A, Vaid NB, Guleria K, Faridi MM. Maintenance tocolysis with oral micronized progesterone for prevention of preterm birth after arrested preterm labor. *International Journal of Gynecology & Obstetrics*. 2014 Jul;126(1):60-3.
13. Glover MM, et al. A randomized trial of micronized progesterone for the prevention of recurrent preterm birth. *Am J Perinatol*. 2011;28(5):377-81.
14. Malik, S., & Krishnaprasad, K. (2016). Natural Micronized Progesterone Sustained Release (SR) and Luteal Phase: Role Redefined!! *Journal of clinical and diagnostic research : JCDR*, 10(2), QE01-4.

Continued from page 9

Does L-Carnitine have a role in female infertility?

2. Dunning XR, Cashman K, Russell DL et al., Beta oxidation is essential for mouse oocyte development competence and early embryo development. *Bio Reprod* 2010;83: 909-18.
3. Dunning XR, Robker RL. Promoting lipid utilization with L-carnitine to improve oocyte quality. *Animal Reprod Science*. 2012;134: 69-75.
4. Genazzani AD, Lanzoni C, Riccheri F et al., Acetyl carnitine administration administration positively affects the reproductive axis in hypogonadotropic women with functional hypothalamic amenorrhea. *J endocrinol Investigation*. 2011; 34: 287-291.
5. Samimi M, Jamilian M, Ebrahimi FA, Rahimi M, Tajbakhsh B, Asemi Z. Oral carnitine supplementation reduces body weight and insulin resistance in women with polycystic ovary syndrome: a randomized, double-blind, placebo-controlled trial. *Clin Endocrinol*. 2016;84:851-7.
6. Fenkci SM, Fenkci V, Oztekin O, Rota S, Karagenc N. Serum total L-carnitine levels in non-obese women with polycystic ovary syndrome. *Hum Reprod*. 2008;23:1602-6.
7. Ismail AM, Hamed AH, Saso S, Thabet HH. Adding L-carnitine to clomipheneresistant PCOS women improves the quality of ovulation and the pregnancy rate. A randomized clinical trial. *Eur J Obstet Gynecol Reprod Biol*. 2014;180:148-52.
8. Dionyssopoulou E, Vassiliadis S, Evangelidou A, Koumantakis EE, Athanassakis I. Constitutive or induced elevated levels of L-carnitine correlate with the cytokine and cellular profile of endometriosis. *J Reprod Immunol*. 2005;65:159-70.
9. Min Kyoung Kim, Jae K, Soo K et al., *The Journal of Obstetrics and Gynaecological Research*; 2018; 44(11): 2059-2066.
10. Varnagy A, Bene J, Sulyok E, Kovacs GL, Bodis J, Melegh B. Acylcarnitine esters profiling of serum and follicular fluid in patients undergoing in vitro fertilization. *Reprod Biol Endocrinol*. 2013;11:67.



A N N O U N C E S
A Hands - on Certificate Course on

The *Art* of **ART** in **PCOS**

A Hands-on 6 days event

**Course material
will be provided**

**Observational
Week in an IVF
Centre**



Dates:
Course 1 – 18th to 23rd March 2019
Course 2 – 7th to 12th Oct. 2019

Venue:
**Origio India Private Limited –
A Cooper Surgical Company**
C-401, Delphi, Hiranandani Business Park, Powai,
Mumbai 400 076

Register on www.pcosindia.org



**MONASH
University**

The PCOS Society of India in collaboration with Monash University

brings a series of **12 FREE Webinars** based on the **latest**
"International PCOS Guidelines"

One Webinar every 15 days for 1 hr duration

**A unique opportunity to
solve your queries by
the experts who helped in
creating the Guidelines**

Register on www.pcosindia.org

Dates: Jan 2019 to June 2019

Supported by



In Obese PCOS patients with BMI > 29*

Rx NORMÖZ DS

MI 1.1gm, DCI:27.6 mg, Chromium Picolinate & Vitamin D₂ tab

Double Strength for Effective Action in Obese PCOS

Study of 128 obese PCOS patients with high dose MI+DCI (1g MI+25mg DCI) twice a day vs Metformin 1500 mg every day for 3 months confirms...

Significantly better results in...

- Weight reduction
- Resumption of spontaneous ovulation
- Spontaneous pregnancy

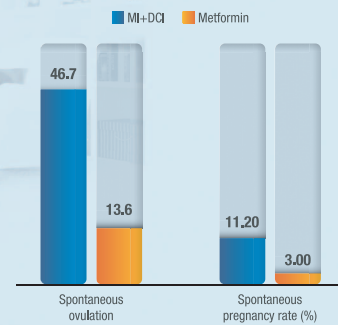

*A. Misra et al., JAPI • VOL. 57 • FEBRUARY 2009
Amr Mohamed S. et al., Evidence Based Women's Health Journal 2015, 5:61-66



For the use of a Registered Medical Practitioner or a Hospital or a Laboratory only.

In Male & Female Infertility

CARNISURE-500

L-Carnitine 500 mg Tablets

The Metabolic Energizer

L Carnitine supplementation improves -

- Oocyte health in female
- Sperm motility in male

From Preconception, Pregnancy to Lactation

Shelcal-XT

Calcium carbonate 1250 mg, Vitamin D₃ 2000 IU, Methylcobalamin 1500 mcg,
L-Methyl folate 1000 mcg, Pyridoxal 5 Phosphate 20 mg

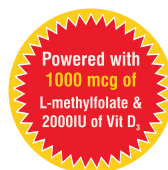

The High Potency Calcium with **EXT**raordinary Power of Vitamin D₃ & Active Form of Vitamins

